



# This Presentation by Awanas

## PP Interlock Pro Installation Instruction

Awanas Bina Sdn Bhd  
[Malaysia]

[www.awanas.my](http://www.awanas.my)

[info@awanas.my](mailto:info@awanas.my)

Tel: +604- 734 5555 [Malaysia]

Fax: +604- 7724444 [Malaysia]

Person Contact: Mr. Jimmy Ng [Mobile Phone: + 60-12-3325555]

Global Sales Office & Factory

407 & 408, Jalan Perusahaan 6, Taman Bandar Baru Mergong,  
05150, Alor Setar, Kedah. Malaysia



## Elastic Double-Tier

Weight: 315± 5g  
Size: 300\* 300\* 15.8mm



**Extended locks**  
Make flooring tiles lock tightly



**Chamfered edges and corners**  
Give an excellent protection when players fall down.

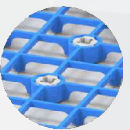

**Backside cross ribs structure**  
Provides stronger bearing capacity, avoid deformation and ensure a better buffering effect.

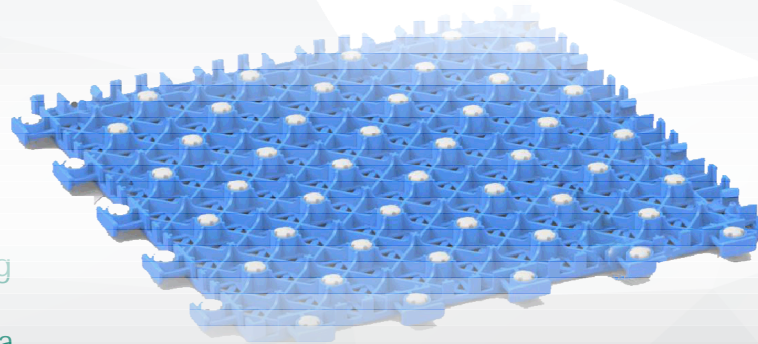
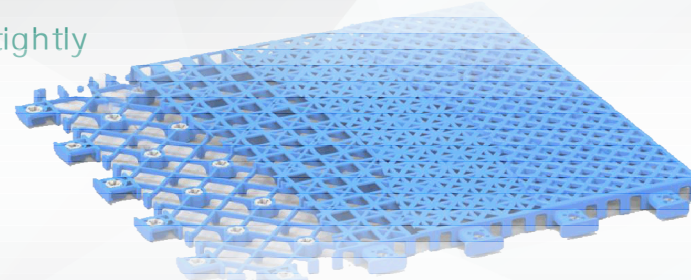

**Anti-shrink pillars ensure no bulging**  
Racking and court displacement.



**Strong toughness material from**  
Exclusive formula help to anti-deformation and avoid cracking.

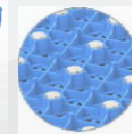

**50 pieces of elastic cushion on each tile**  
The design inspiration comes from NBA basketball court structure, which gives player an excellent ball bounce rate as well as a better anti-slip performance.

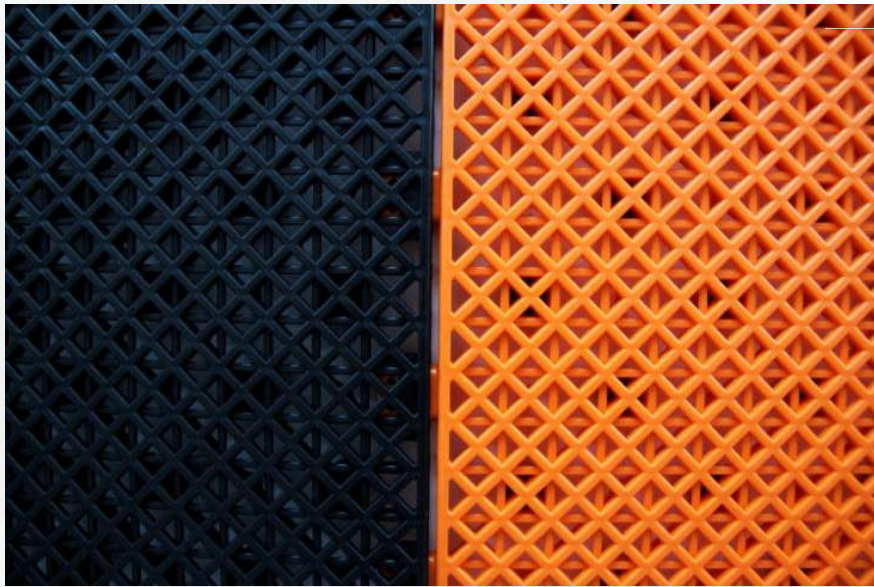
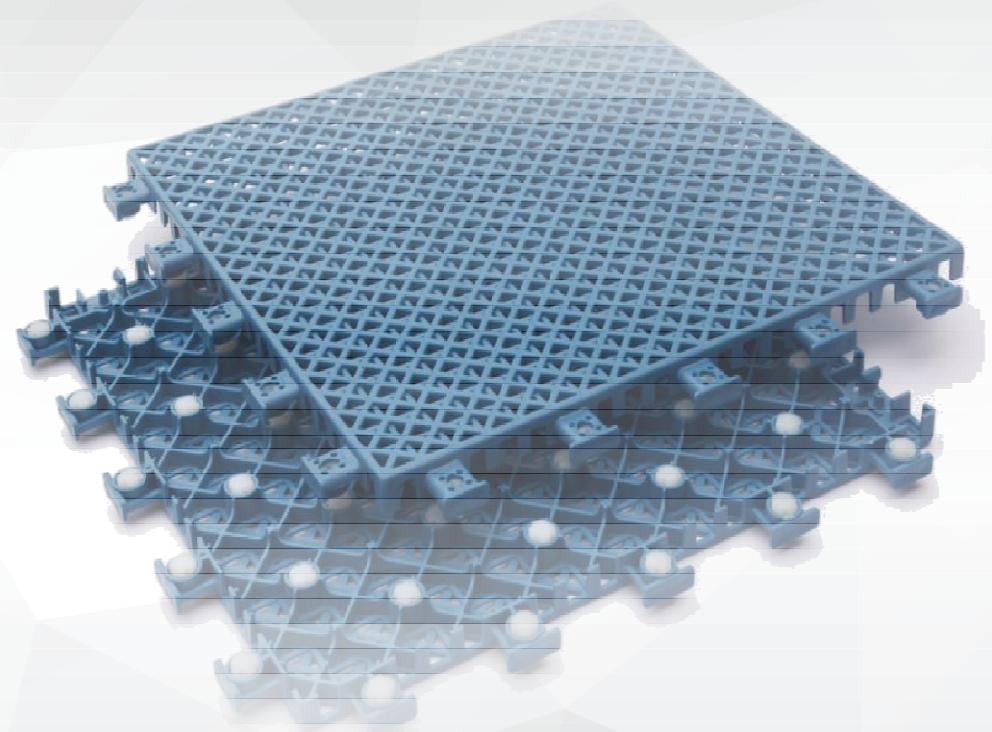
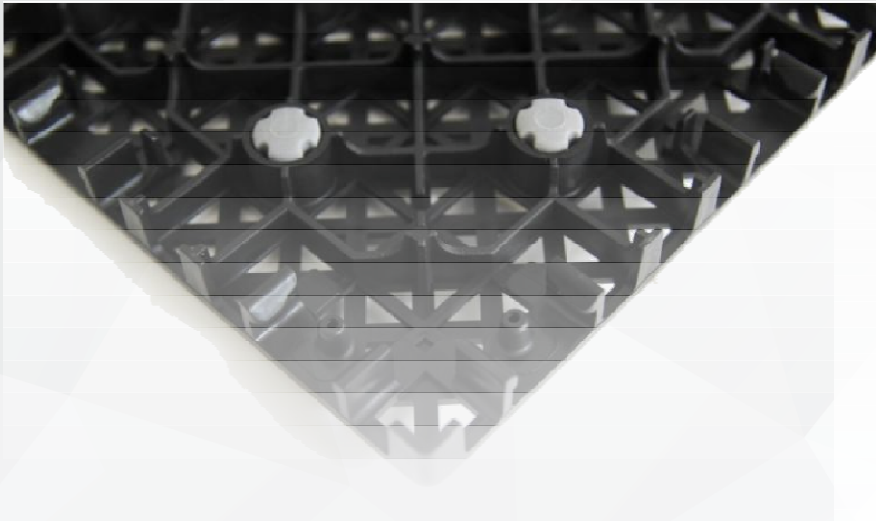

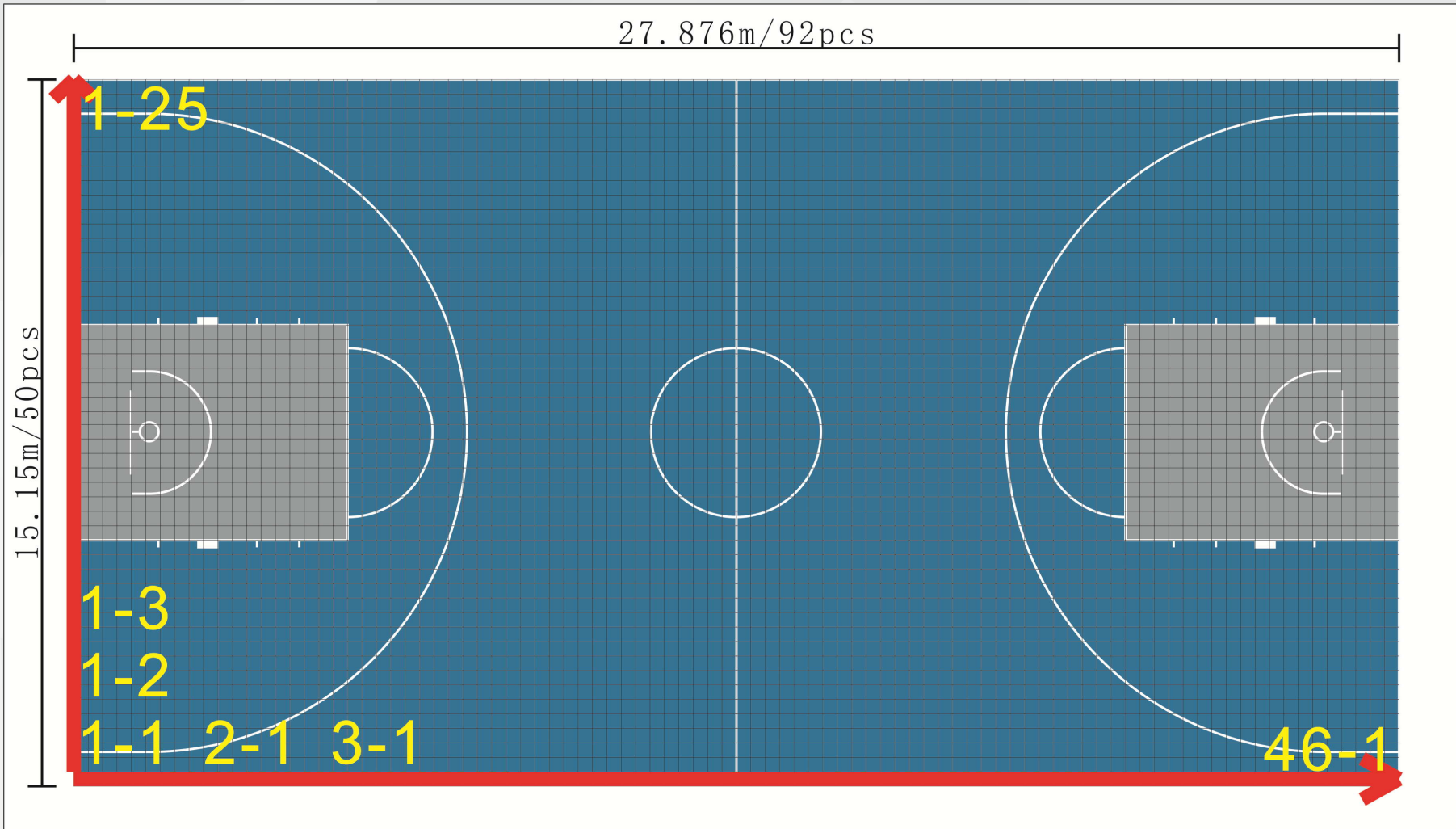

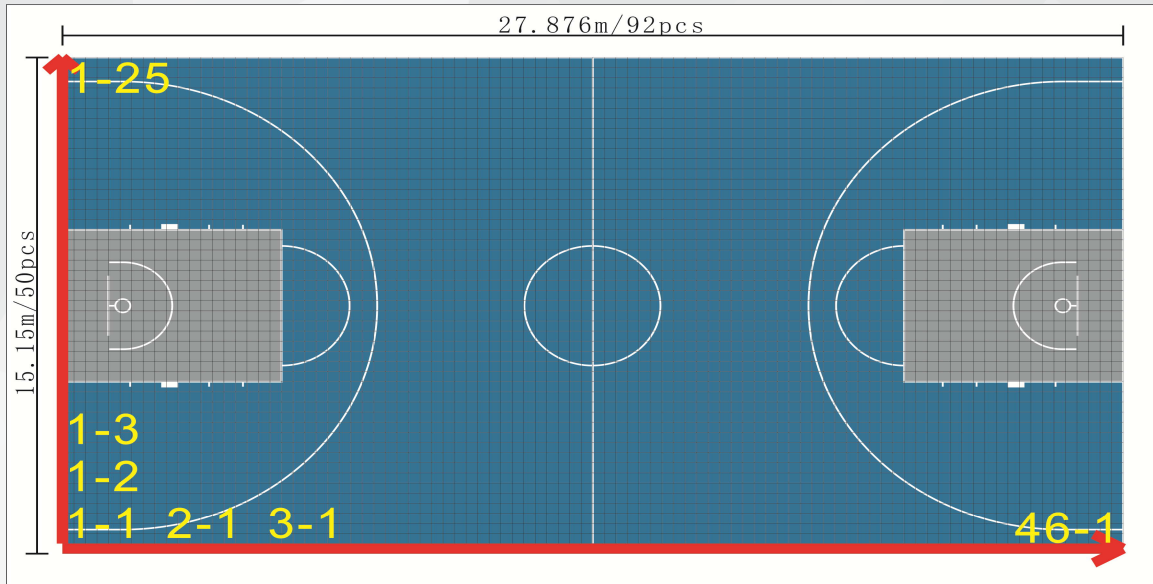

Here is an Example court. Whether your court is smaller or larger please start in the same corner as seen below.



Please note the orientation of the tile as this will carry through the entire court. If edging is to be installed, please allow 80mm clearance. Edges are normally applied last.



Please note on the Boxes they are all marked numbers 1, 2, 3 ...

Starting at Box 1

Please start from the lower left corner of above drawing, and please follow the directional arrows as per above photo. Left to right – Like a typewriter.  
Dependent upon the size of the court, you may achieve many rows of tiles based on each individual box.

Our  
many





Installing the edges. This is normally recommended to be installed last after the court has been fully laid out. Please allow 80mm clearance around perimeter. There are Female and Male tabs that connect with the tile. The court also comes with Corner edge pieces also.

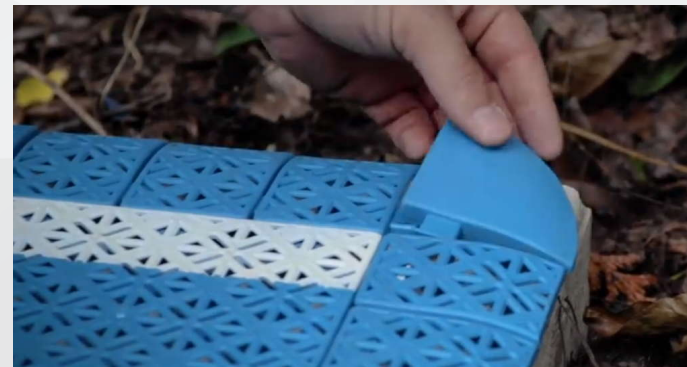
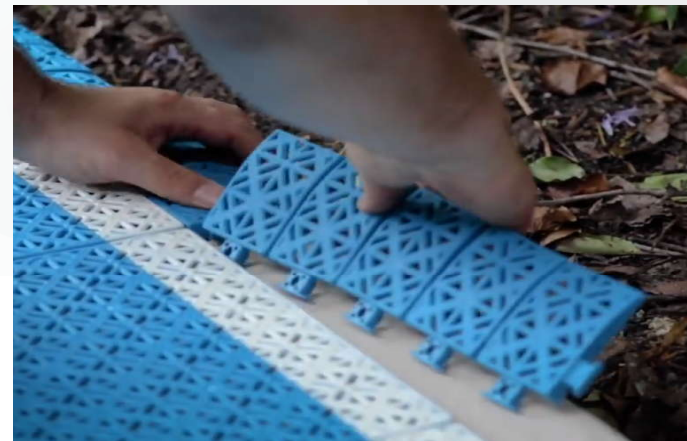



## After Installation



## After Installation



*Trusted Brand, Premium Quality*  
Toray Polypropylene PP Interlocking Sport Flooring